

17,565



2000 I-30 E  
Greenville, TX 75402

FILED FOR RECORD  
at 1:30 o'clock P M

JUN 28 2022

BECKY LANDRUM  
County Clerk, Hunt County, Tex.  
By

Monday, June 20, 2022

Office of Hunt County Commissioners  
PO BOX 1097  
Greenville TX 75403

**Farmers Electric Cooperative Member: Shea White**  
**Service Order Number: 2022024451**

Greetings:

Farmers Electric Cooperative, Inc. is requesting permission to construct electrical power distribution facilities which will cross County Road 3131 which is located 1820 SW of CR 3139 in Hunt County, Texas.

Site location map and construction sketches are enclosed. The construction sketch details the proposed work. All road crossings will have a minimum vertical clearance of 22 feet.

If you have any questions, please contact me at any time.

Sincerely,

*Colton McDonald*  
Project Coordinator  
cmcdonald@farmerselectric.coop  
Phone 903-513-9024

Submitted by Psalm Harper  
pharper@farmerselectric.coop  
Field Engineering Coordinator

Enclosures

---

*County Approval Section:*

Approved: \_\_\_\_\_ Denied: \_\_\_\_\_

Authorized Signature: \_\_\_\_\_ Date: \_\_\_\_\_

Protective Device is  
OCR-110889

Pole 115031 is approx 35' east of CR 3131  
and approx 1.820' southwest of CR 3131/3139  
intersect.

Easement Info: Prop ID 232931 & 34418

**\*\*DO NOT TRIM ANY LIMBS ON PI PROPERTY\*\***

Gate Code: 1366

Driveway

2 TPX

1/0 ACSR

4 ACSR

2000'

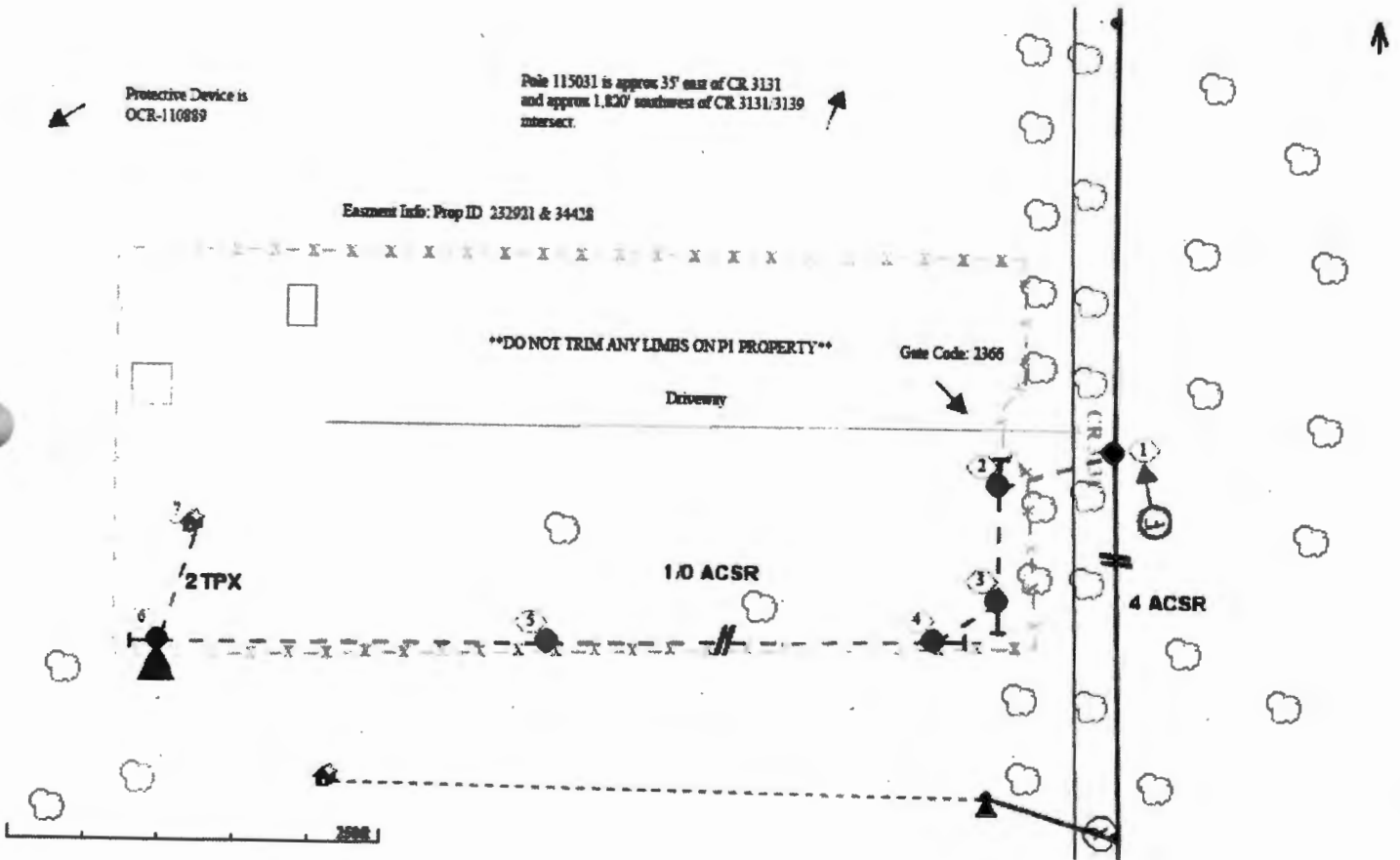

23430620067

LONE OAK ISD

9804

CR-3131

BETTY ADAMS

115031  
7563

Crossing County Road 3131 at pole 115031 which is 1820' SW of CR 3139